Written by Michelle Garrison
Thursday, 22 March 2012 06:01

- Buy OEM Solidworks 2009 Premium SP4 (64-bit)
- Buy OEM Lynda.com - Foundations of Photography: Composition
- Buy Siemens Solid Edge ST6 (64-bit) (en)
- 29.95$ Pinnacle Studio 12 Ultimate cheap oem
- 19.95$ Mark/Space Missing Sync For Windows Mobile MAC cheap oem
- 9.95$ iPhone: The Missing Manual cheap oem
- Buy Cheap Adobe Photoshop CS5 Extended Student And Teacher Edition MAC
- Buy OEM Microsoft Office Excel 2007
- Buy Cheap CrossOver 13.0 MAC
- Buy Cheap Maplesoft Maple 14 MAC
- Discount - I.R.I.S. Readiris 11 Pro
- Discount - Stellar Phoenix iPod Recovery v2 MAC
- Download Adobe Photoshop CS6 Extended Student And Teacher Edition

Jessica Teckemeyer's *Fawn or Foe* is both a cuddly creature and a disturbing monster, with a li felike aura that defies the porcelain from which it's formed. In this year's Rock Island Fine Arts Exhibition, the piece stands out as a strong marriage of technique and subtext.

Similarly, Kristin Quinn's *Flyway* offers a modern sensibility and expression that differentiate it from an exhibition full of technical skill yet often lacking stylistic flair, nuance, and ambiguity.

While those two works are exceptional, there's also a strong vein of realism in the show, and several artists conjure meaning through an abstract approach – but without quite reaching the resonant standard set by Teckemeyer and Quinn.

Featuring 51 pieces by 40 artists within a 150-mile radius of the Quad Cities, the 36th-annual exhibit is on display in Centennial Hall at Augustana College through April 22. Juror Joseph Mella, the director of the Vanderbilt University Fine Arts Gallery in Nashville, Tennessee,

awarded prizes sponsored by the Rock Island Art Guild and Augustana College.

The winner of the Three-Dimensional Entry Award in Memory of Zeivel Harris, *Fawn or Foe* is gently but distressingly surrealistic: Dubuque, Iowa's Teckemeyer sculpted a hybrid porcelain animal with a detailed, realistic approach. Its body is that of a lying-down fawn, with perfectly modeled spindly legs, showing bone and sinew underneath a velvety fur. The hair toward the creature's back appears longer and coarser, leading down to a long dog's tail. The head is altogether different, with a smooth surface, and a snout resembling that of a leopard.

Disconcertingly, the beast's head is hollow – like a mask – with empty sockets instead of eyes. This ghost-like face attentively stares, looking to the side, with a slightly crooked neck. The whole piece is matte white, adding to the ghostly feel.

The success of this sculpture comes from its mystery and feeling of impending action. The pose itself is moments from motion – it looks like the animal was startled awake – heightened by the realistic detail of tensed muscles. The composition of the sculpture also gives a feel of potential energy through the diagonals formed by the legs, the tail, and the neck. The creature itself is enigmatic, especially with its hollow eyes and vacant skull. As the title suggests, it seems both benign and dangerous.

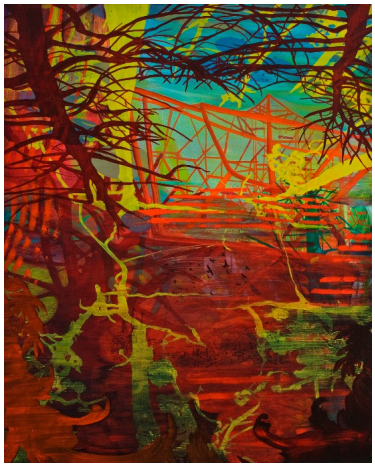

Davenport artist Quinn's first-prize-winning oil on canvas *Flyway* grabs visitors' attention immediately. It's around five feet tall, vibrantly colored, dense with complex shapes, and hung

across from the gallery entrance.
Flyway
shows an eye-level view of a bridge over water seen through dozens of low-hanging branches. The branches and bridge are varying hues of red and yellow, with hints of purple. The branches form a frame around the composition, creeping in from all corners. The sky, starting as contrasting, realistic blue, fades to white as it nears the horizon. The waves and branches are flat, lacking shading or texture. The bridge is also flat red, with its support beams echoing the lines of the limbs. Toward the center of the canvas, there are small silhouettes of birds in flight, which the title presumably references.

Quinn's work is a modern take on the traditional landscape, featuring architecture, flora, and fauna. But while the use of space and shape is realistic, the extreme coloration and simplification makes them function more as graphic elements, or brush strokes and splatters in an Abstract Expressionism-style painting.

Although saturated hues and a multitude of lines are normally visually overwhelming, the limited color palette and strong sense of horizon provide stability here. Quinn's painting is stimulating, pulling back short of chaos, and pairs traditional subject matter with contemporary aesthetic. The relatively small size of the birds also adds interest, and they visually imply a conflict between humankind – represented by the bridge and unnatural colors – and the environment.

Among artists working in realism, the best were able to cultivate an emotional tone with straightforward subjects yet masterful technique.

Mother, a pastel on paper by DeWitt, Iowa's Heidi McFall, is a portrait of a middle-aged woman looking straight at the viewer, her face filling most of the approximately four-foot-tall page. She has a slight smile, exuding a sense of youth despite her age.

McFall's level of realism is impressive, appearing as a photo at even close inspection. The use of heavy darks on the right side of the face adds to a feeling of three-dimensionality and breaks up the symmetry of the composition. Her choice of reference was also effective – a simple yet relatable portrait of a mother.

Another technically impressive work of realism is *Revelations*, an oil on panel by Galena, Illinois' Jessie Rebik. This work is also photo-realistic, although smaller in size, around 18 by 24 inches. It, too, is a portrait, yet Rebik has added a layer of emotional depth.

On an entirely flat white background is a profile of a blonde woman, shown from the sternum up. The composition implies that she is nude, with no clothes visible, and her hair is swept up into a simple bun held with a clip. We see the same woman, repeated just to the left, but looking at the viewer with a blank expression.

The composition is simple, with an unadorned and emotionless subject, yet Rebik has infused it with vulnerability. The light values, stark setting, and double woman seem more like a dreamscape than literal space. This subtly odd composition contradicts the hyper-realistic painting style, suggesting a conceptual narrative. The woman seems to invite the viewers to consider themselves from the outside, as she appears to be doing with herself.

Written by Michelle Garrison
Thursday, 22 March 2012 06:01

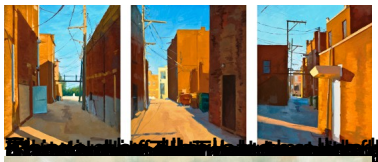

michelle_m_garrison@hotmail.com